AVPTI-AICTE Mandatory Disclosure 2024-25

1. **Name of the Institution: A.V.Parekh Technical Institute (Govt. Institute)**

Address:	**A.V.Parekh Technical Institute Tagore Road, Opp. Hemu Gadhavi Hall Rajkot – 360005**
Mobile No.:	**+91 281 2480175**
Email::	**avpti-rajkot-dte@gujarat.gov.in**

2. **Name and address of the Trust/ Society/ Company and the Trustees**

Address:	**DIRECTORATE OF TECHNICAL EDUCATION DEPARTMENT GUJARAT STATE Block No. 2, 6th Floor, Karmyogi Bhavan, Sector-10-A, Gandhinagar - 382 010**
Mobile No.:	**9909920670 Phone: +91-79-232 53546**
Email::	**dire-dte@gujarat.gov.in**

3. **Name and Address of the Principal**

Address:	**Dr. Paresh P. Kotak**
Mobile No.:	**9825469617**
Email::	**avpti1948@yahoo.com**

4. **Name of the affiliating University:**

- Gujarat Technological University

5. **Governance**

- **Members of the Board and their brief background**

  N.A (GOVT INSTITUTE)

- **Members of Academic Advisory Body**

  N.A. (GOVT INSTITUTE)

- **Frequently of the Board Meeting and Academic Advisory Body**

  N.A. (GOVT INSTITUTE)

- **Organizational chart and processes**

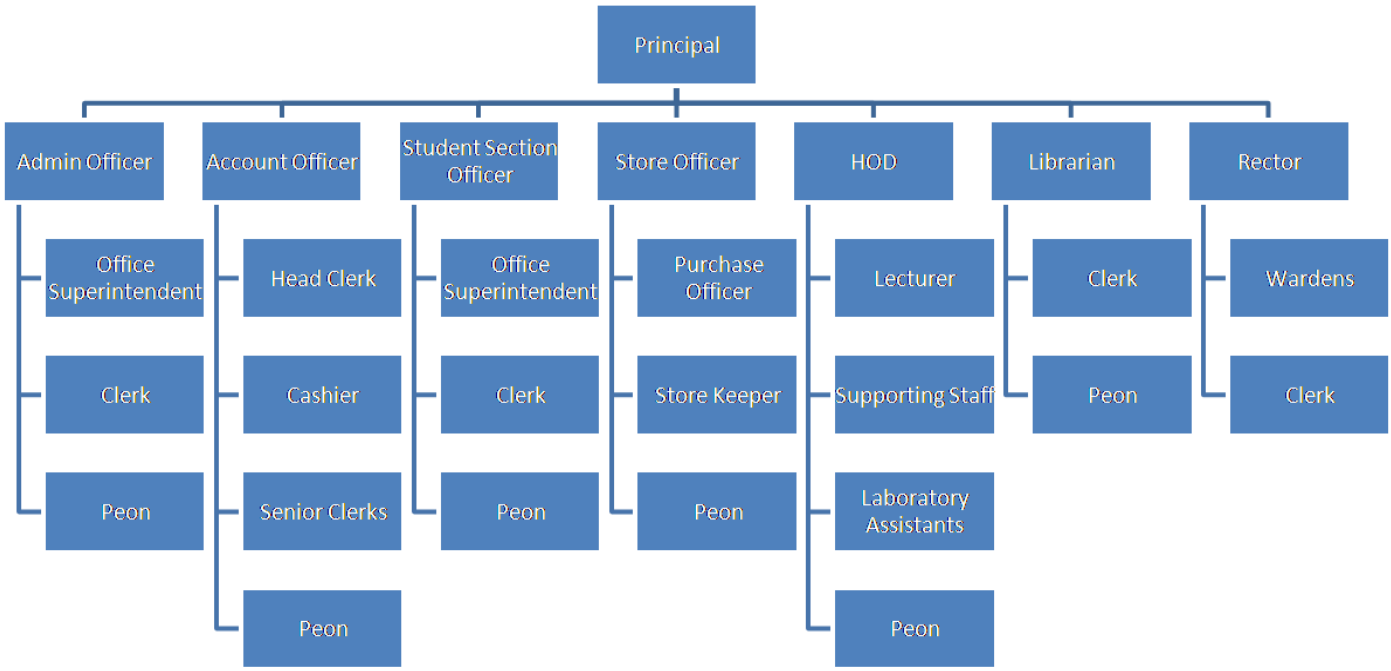

- **List of faculty members who are conveners of the cells are mentioned in the table below.**

Sr. No.	Name	Cell / Section
1	Sh. N. M. Rindani	**Head, Admin Office**
2	Sh. S.Z. Shyara	**Head, Student Affairs**
3	Dr. P. K. Faruki	**Head, Institute Academics**
4	Sh. R. D. Panchal	**Head, Store & Purchase**
5	Sh. S. J. Patel	**Head, Infrastructure & Maintenance**
7	**Sh. K. V. Dave**	**Head, Industry & Outreach**

- **Establishment of Anti Ragging Committee:**

Committee Name	Officer Name	Designation
Anti Ragging & Discipline Committee	Dr. P P Kotak	Chairman
	All HOD and Rector	Members
	Shri S Z Shyara(IC)	Member
	Shri M K Goswami(CE)	Member

	Shri S J Patel (EE)	Member
	Shri P N Joshi(GEN)	Member
	Shri H H Bhatt(GEN)	Member
	Shri J B Vala(CE)	Member
	Shri B C Changela(BIO)	Member
	Shri J B Parmar(GEN)	Member
	Hostel warden	Member

- **Responsibilities of the Grievance Cell**

  - ❖ Addressing the grievance of the students and staff.
  - ❖ Implementation of the corrective steps to be taken to address the grievances and other related matters.
  - ❖ To deal with issues raised in anti-ragging committee, examination committee (Related to malpractice issues), Committee against sexual harassment, women Empowerment committee etc.

- **Grievance Redressal mechanism**

  - ❖ The students can apply on the student portal and can track their grievance status.
    - Establishment of Online Grievance Redressal Mechanism:

https://docs.google.com/forms/d/e/1FAIpQLSd1VvT6k6RGRw7K6zht3H-JOGM95kLn0Orh_W3N90ZnvA_l4g/viewform

    - Establishment of Grievance Redressal Committee in the Institution andAppointment of OMBUDSMAN by the University:

Sr.	Committee Name	Officer Name	Designation	Position held in committee
1	Grievance Cell	Dr. P P Kotak	PRINCIPAL	Chairman
2		Shri R J Dhruv	HOD	Member Secretary
3		Shri P K Faruki	HOD	Member
4		Smt P M Mehta	ADMIN OFFICER	Member
5		Shri N M Mehta	SR. LECTURER	Legal Nodal Officer

- **Establishment of Internal Complaint Committee (ICC):**

No.	Name	Position held in committee
1	Miss A. R. Rathod(CACDDM)	Chair Person
2	Smt. R. B. Jani(EC)	Member
3	Kum. D. J. Kapupara(EE)	Member
4	Kum. P.M. Soneji(IC)	Member
5	Shri M. M. Chavda(EE)	Member
	Miss K. D. Sanghani(EE)	Member
6	Kum. Rajvi Makheha	Student member
7	Kum. Aditi Piplotjarpara	Student member

- **Establishment of Committee for SC/ST:**

No.	Name	Position held in committee
1	Shri J S Asal(EC)	Chair Person
2	Smt. M S Solanki (EC)	Member
3	Shri R S Zampada(EE)	Member
4	Shri Y C Makwana(STORE)	Member

- **Internal Quality Assurance Cell**

Sr. No	Name	Designation	Category/Responsibility
1	Dr. P.P. Kotak	Principal	Chairman
2	Dr. N.M. Bhatt	Prof. Mechanical, LE College Morbi	Member from Management (DTE Representative)
3	Shri Gopalbhai Khirsariya	Managing Director WIP-TECH	Industry member
4	Shri Dipakbhai Sachde	Ex-chairman of KSPC	Industry member
5	Shri. D. M. Pujara	Alumni	Alumni
6	Shri. R.L.Thesiya	Alumni	Alumni
7	Shri. R. J. Dhruv	HOD, IC	Rector
8	Dr. P.K. Faruki	HOD, IT/Computer	Institute Member (Head)
9	Shri. G.V.Parmar	HOD, EC	Institute Member (Head)
10	Shri. N. M. Mehta	HOD, EE (I/c)	Institute Member (Head)

11	Shri H.B.Patel	HOD, General(I/c)	Secretary (Head, Gymkhana)
12	Shri. B.B. Renuka	Sr.Lecturer, EC	Institute Member (Store Officer)
13	Shri. S.Z.Shyara	Sr. Lecturer, IC	Institute Member (GTU Coordinator)
14	Smt. P.M.Mehta	Sr. Lecturer, CP	Institute Member (Account Officer)
15	Shri. S.J.Patel	Sr. Lecturer, Electrical	Institute Member (Estate Management)
16	Kum.A.R. Rahod	HOD, CACDDM	Women-cell Representative
17	Shri B.C.Changela	HOD, Bio Medical (I/c)	Institute Member (Head)
18	Shri. K.V.Dave	Sr. Lecturer, Electrical	Institute Member (TPO)
19	Shri. B. J. Dave	Sr. Lecturer English	Institute Member (Library Officer)
20	Shri A. K.Panchasara	Sr. Lecturer CE	Secretary
21	Shri V.J.Pambhar	Lecturer CE	Member
22	Vishrut Chavda	2nd Year Student	Institute Member (Student Representative)
23	Tulja Dhabalia	1st Year Student	Institute Member (Student Representative)

Diploma Engineering Programmes

- Name of Programmes approved by AICTE :

PROGRAMME	LEVEL	COURSE	STARTED IN	INTAKE	UNIVERSITY
ENGG & TECHNOLOGY	DIPLOMA	COMPUTER AIDED COSTUME DESIGN & DRESS MAKING	1990	30	**GTU**
ENGG & TECHNOLOGY	DIPLOMA	INSTRUMENTATIONAND CONTROL ENGINEERING	1983	60	**GTU**
ENGG & TECHNOLOGY	DIPLOMA	BIOMEDICAL ENGINEERING	2009	60	**GTU**
ENGG & TECHNOLOGY	DIPLOMA	COMPUTER ENGINEERING	1983	180	**GTU**
ENGG & TECHNOLOGY	DIPLOMA	ELECTRONICS & COMMUNICATION ENGG	1994	60	**GTU**
ENGG & TECHNOLOGY	DIPLOMA	ELECTRICAL ENGINEERING	2008	150	**GTU**
ENGG & TECHNOLOGY	DIPLOMA	INFORMATION & COMMUNICATION ENGG.	2022	60	**GTU**
ENGG & TECHNOLOGY	DIPLOMA	RENEWABLE ENERGY	2022	30	**GTU**

Name of Programmes Accredited by NBA:

NBA Accreditation Status		
1	**Name/ List of Programmes/ CoursesAccredited**	1. COMPUTER ENGINEERING Re-Accredited for AY 2024-25 to 2026-27 2. ELECTRICAL ENGINEERING 3. BIOMEDICAL ENGINEERING 4. COMPUTER AIDED COSTUME DESIGN & DRESS MAKING (All three courses are accredited for AY 2022-23,2023-24, 2024-2025)
2	**Applied for Accreditation**	1. ELECTRONICS & COMMUNICATION ENGG 2. INSTRUMENTATIONAND CONTROL ENGINEERING
3	**List of programmes/ courses NotApplied**	1. RENEWABLE ENERGY 2. INFORMATION & COMMUNICATION ENGG.
4	**List of programmes started last year**	

Status of Accreditation of the Courses:

Total number of Courses: **08**

No. of Courses for which applied for Accreditation: **06**

राष्ट्रीय प्रत्यायन बोर्ड

चौथा तल, ईस्ट टावर, एन. बी. सी. सी. प्लेस, भीष्म पितामह मार्ग, प्रगति विहार, लोधी रोड, नई दिल्ली -110003

NATIONAL BOARD OF ACCREDITATION

4th Floor, East Tower, NBCC Place, Bhisham Pitamah Marg, Pragati Vihar, Lodhi Road, New Delhi 110003

File No. 20-123-2020-NBA **Date: 03-06-2024**

To
The Principal
A.V. Parekh Technical Institute,
Opp. Hemu Gadhavi Hall Tagore Road
Rajkot - 360001

Subject: Further accreditation status on the basis of Compliance Report of the Diploma Engineering program applied by A.V. Parekh Technical Institute, Opp. Hemu Gadhavi Hall Tagore Road Rajkot - 360001.

Sir,

This is regarding Compliance Report submitted by **A.V. Parekh Technical Institute, Opp. Hemu Gadhavi Hall Tagore Road Rajkot - 360001** for the Diploma Computer Engineering program which was accredited by National Board of Accreditation for Academic Years 2021-22 to 2023-24 i.e., upto 30-06-2024.

2. An Expert Team conducted onsite data verification of the program on **27th April, 2024**. The report submitted by the Expert Team was considered by the concerned Committees constituted for the purpose in NBA. The Competent Authority in NBA has approved the following accreditation status to the program as given in the table below:

Sl. No	Name of the Program(s) (Diploma)	Basis of Evaluation	Accreditation Status	Period of validity	Remarks
(1)	(2)	(3)	(4)	(5)	(6)
1.	Computer Engineering	January 2019 Document	Accredited	Academic Years 2024-2025 to 2026-2027 i.e. upto 30-06-2027	Accreditation status granted is valid for the period indicated in Col.5 or till the program has the approval of the Competent Authority, whichever is earlier

3. It may be noted that only students who graduate during the validity period of accreditation, will be deemed to have graduated with an NBA accredited degree.

4. The program has been granted accreditation for further 3 years. **A.V. Parekh Technical Institute, Opp. Hemu Gadhavi Hall Tagore Road Rajkot - 360001** should submit fresh online application through eNBA portal in SAR January, 2019 document at least five months before the expiry of validity of accreditation mentioned above.

Contd./_

Tel: +91 11 2436 0620-22, 2436 0654; Telefax: +91 11 4308 4903
Website: https://www.nbaind.org |Email:membersecretary@nbaind.org

राष्ट्रीय प्रत्यायन बोर्ड

चौथा तल, ईस्ट टावर, एन. बी. सी. सी. प्लेस, भीष्म पितामह मार्ग, प्रगति विहार, लोधी रोड, नई दिल्ली -110003

NATIONAL BOARD OF ACCREDITATION

4th Floor, East Tower, NBCC Place, Bhisham Pitamah Marg, Pragati Vihar, Lodhi Road, New Delhi 110003

File No: 20-123-2020-NBA

Date: 06-10-2021

To

The Principal,
A.V. Parekh Technical Institute,
Opp. Hemu Gadhavi Hall,
Tagore Road Rajkot - 360001

Subject: **Accreditation status of program applied by A.V. Parekh Technical Institute, Opp. Hemu Gadhavi Hall Tagore Road Rajkot - 360001.**

Sir,

This has reference to your application I.D. No. 4926-27/08/2020 seeking accreditation by National Board of Accreditation to Diploma Engineering program offered by **A.V. Parekh Technical Institute, Opp. Hemu Gadhavi Hall Tagore Road Rajkot - 360001.**

2. An Expert Team conducted online evaluation of the program from **04th to 05th September, 2021**. The report submitted by the Expert Team was considered by the concerned Committees constituted for the purpose in NBA. The Competent Authority in NBA has approved the following accreditation status to the program as given in the table below:

Sl. No.	Name of the Program(s) (Diploma)	Basis of Evaluation	Accreditation Status	Period of validity	Remarks
(1)	(2)	(3)	(4)	(5)	(6)
1.	Computer Engineering	January 2019 Document	Accredited	Academic Years 2021-2022 to 2023-2024 i.e. upto 30-06-2024	Accreditation status granted is valid for the period indicated in Col.5 or till the program has the approval of the competent authority, whichever is earlier

3. It may be noted that only students who graduate during the validity period of accreditation, will be deemed to have graduated with an NBA accredited degree.

4. The program has been granted accreditation for 3 years. **A.V. Parekh Technical Institute, Opp. Hemu Gadhavi Hall Tagore Road Rajkot - 360001** should submit the Compliance Report at least six months before the expiry of validity of accreditation mentioned above so as to be eligible for consideration by the concerned Committee in NBA for further processing of the accreditation status.

5. The accreditation status awarded to the program as indicated in the above table does not imply that the accreditation has been granted to **A.V. Parekh Technical Institute, Opp. Hemu Gadhavi Hall Tagore Road Rajkot - 360001** as a whole. **As such the Institution should nowhere along with its name including on its letter head etc. write that it is accredited by NBA because it is program accreditation and not institution accreditation. If such an instance comes to NBA's notice, this will be viewed seriously.** Complete name of the program(s) accredited, level of program(s) and the period of validity of accreditation, as well as the Academic Year from which the accreditation is effective should be mentioned unambiguously whenever and wherever it is required to indicate the status of accreditation by NBA.

Contd./...

राष्ट्रीय प्रत्यायन बोर्ड

चौथा तल, ईस्ट टावर, एन. बी. सी. सी. प्लेस, भीष्म पितामह मार्ग, प्रगति विहार, लोधी रोड, नई दिल्ली -110003

NATIONAL BOARD OF ACCREDITATION

4th Floor, East Tower, NBCC Place, Bhisham Pitamah Marg, Pragati Vihar, Lodhi Road, New Delhi 110003

File No. 20-123-2020-NBA

Date: 13-06-2022

To,

The Principal,
A.V. Parekh Technical Institute,
Opp. Hemu Gadhavi Hall
Tagore Road Rajkot – 360001

Subject: Accreditation status of programs applied by A.V. Parekh Technical Institute, Opp. Hemu Gadhavi Hall Tagore Road Rajkot – 360001.

Sir,

This has reference to your application I.D. No. 5925-26/08/2021 seeking accreditation by National Board of Accreditation to Diploma Engineering programs offered by **A.V. Parekh Technical Institute, Opp. Hemu Gadhavi Hall Tagore Road Rajkot – 360001**.

2. An Expert Team conducted onsite evaluation of the programs from 29th April to 01st, May, 2022. The report submitted by the Expert Team was considered by the concerned Committees constituted for the purpose in NBA. The Competent Authority in NBA has approved the following accreditation status to the programs as given in the table below:

Sl. No.	Name of the Program(s) (Diploma)	Basis of Evaluation	Accreditation Status	Period of validity	Remarks
(1)	(2)	(3)	(4)	(5)	(6)
1.	Biomedical Engineering	January 2019 Document	Accredited	Academic Years 2022-2023 to 2024-2025 i.e. up to 30-06-2025	Accreditation status granted is valid for the period indicated in Col.5 or till the program has the approval of the Competent Authority, whichever is earlier
2.	Computer Aided Costume Design and Dress Making		Accredited		
3.	Electrical Engineering		Accredited		

3. It may be noted that only students who graduate during the validity period of accreditation, will be deemed to have graduated with an NBA accredited degree.

4. The programs have been granted accreditation for 3 years. **A.V. Parekh Technical Institute, Opp. Hemu Gadhavi Hall Tagore Road Rajkot – 360001** should submit the Compliance Report at least six months before the expiry of validity of accreditation mentioned above so as to be eligible for consideration by the concerned Committee in NBA for further processing of the accreditation status.

5. The accreditation status awarded to the programs as indicated in the above table does not imply that the accreditation has been granted to **A.V. Parekh Technical Institute, Opp. Hemu Gadhavi Hall Tagore Road Rajkot – 360001** as a whole. **As such the Institution should nowhere along with its name including on its letter head etc. write that it is accredited by NBA because it is program accreditation and not Institution accreditation. If such an instance comes to NBA's notice, this will be viewed seriously.** Complete name of the program(s) accredited, level of program(s) and the period of validity of accreditation, as well as the Academic Year from which the accreditation is effective should be mentioned unambiguously whenever and wherever it is required to indicate the status of accreditation by NBA

राष्ट्रीय प्रत्यायन मंडल (रा.प्र.मं.)
NATIONAL BOARD OF ACCREDITATION (NBA)

(constituted under clause 10(U) of AICTE Act, 1987)

Prof. Prasad Krishna
Convener, NBA

F.No. NBA/ACCR-557/2004
August 16, 2005

To
The Principal/Director
A.V. Parekh Technical Institute,
Opp.- Hemu Gadhvi Hall,
Tagore Road, Rajkot – 360 001
Gujarat

Sub: NBA decision on Accreditation status of programmes offered by your institution

Sir/Madam,

I am directed by National Board of Accreditation to convey the Accreditation Status of the following programme(s) offered by your institution.

Sl.No.	Name of the Programme	Accreditation Status	Period of validity w.e.f. 20-7-2005
1.	Diploma in Electronics & Communication Engineering	Accredited	3 Years
2.	Diploma in Instrumentation & Control Engineering	Accredited	3 Years

The Accreditation Status awarded to the above programmes of your institution does not imply accreditation to your College/Institution as a whole. Complete name of the Programme accredited and its period of validity, as well as the date from which the award is effective, should be quoted unambiguously whenever it is used. The accreditation status of the above programmes is subject to periodic review by the NBA secretariat and will be changed if major deficiencies are identified on surveillance. You are also requested to comply with the mandatory disclosure of pertinent information as per the proforma placed in the NBA website with respect to accredited programmes of your institution. The same information should also appear in the website and information bulletin of your institution clearly indicating the date of publication of the same.

The Status awarded to the above programmes of your College/Institution is on the presumption that the programmes would maintain the current standards in future. If there are any changes that would effectively alter the status (such as, major changes in faculty strength or changes in the organizational structure, etc), the same shall be communicated to the Convener NBA, with an appropriate explanatory note.

Yours faithfully,

Encl: as above

(PRASAD KRISHNA)

C.C- (i) The D.T.E of Gujarat
(ii) The C.R.O. Bhopal

ક્રમાંક/એવીપી/મહેકમ/ ૧૨૧૮
આચાર્યશ્રી ની કચેરી
એ.વી. પારેખ ટેકનીકલ ઇન્સ્ટીટ્યુ
ધર્મેન્દ્ર કોલેજ પાછળ, રાજકોટ.
તા. 23/8/04

(PRASAD KRISHNA)

Principal,
A. V. Parekh Tech. Institute,
Rajkot.

- *For each Programme the following details are to be given*
- *Cut off marks/rank of admission during the last three years:*

Year	URL (Diploma Programs)
2022	**https://gujdiploma.admissions.nic.in/**
2023	**https://gujdiploma.admissions.nic.in/**
2024	**https://gujdiploma.admissions.nic.in/**

- Fee(as approved by the state government):
- Placement Facilities: **Yes**
- Campus placement in last three years with median salary

	Total Income				Actual Expenditure				
Year	Fee	Govt.	Grant(s)	Other Sources SSIP, DIC, Finishing school	Recurring including Salaries	Non - recurring	Special Projects / SSIP, DIC, Finishing school	Total Number of Students	Expenses per students in lakhs
2020-21	20.08290	1867.87		29.0084	1866.70	-	7.6984	1358	1.38
2021-22	14.40745	1788.55		30.588	1785.92	1.9695	21.878	1293	1.40
2022-23	13.07400	1914.14	-	22.3268	1892.28	20.29958	14.4498	1229	1.57
2023-24	14.0295	2081.66	-	20.5374	2063.47	-	11.685	1314	1.57

- Name and duration of Programme(s)having Twinning and Collaboration with Foreign University(s) and being run in the same Campus along with status of their AICTE approval. If there is Foreign Collaboration, give the following details: **NA**
- For each Programme Collaborated provide the following: **NA**

6. Institute Faculty Information

Course/Branch wise list Faculty members:

COURSE NAME	HOD	NUMBER OF FACULTIES			
		REGULAR	ADHOC	CONTRACTUAL	TOTAL
INSTRUMENTATION AND CONTROL ENGINEERING	1	13	1	0	**15**
BIOMEDICAL ENGINEERING	0	7	0	0	**7**
COMPUTER ENGINEERING	0	14	1	0	**15**
INFORMATION & TECHNOLOGY	1	0	0	0	**01**
ELECTRONICS & COMMUNICATION ENGG	0	18	0	0	**18**
ELECTRICAL ENGINEERING	0	14	1	0	**15**
WORKSHOP	0	2	0	0	**02**
COMPUTER AIDED COSTUME DESIGN & DRESS MAKING	0	03	0	0	**03**
HUMANITY & SCIENCE	0	09	0	0	**09**
TOTAL	**2**	80	**3**	**0**	85

02 HOD + 80 lecturer = 82

PERMENANT FACULTY : STUDENT RATIO – 1:25(As per Norms)

7. Profile of Vice Chancellor/Director/Principal/Faculty

- **Name: Dr. Paresh P. Kotak** (Principal)
- **Experience:** 33 Years
- **Qualification: Ph.D. Engineering**
- **Area of interest:** Computer Engineering

Profile of Faculties

Sr No	Department	Name Of Faculty	Designation	Date Of Joining At the Institute	Appointment Type
1	ELECTRICAL ENGINEERING	KANANI SHAILESHKUMAR MULJIBHAI	Lecturer	4/7/2006	Regular
2	ELECTRONICS AND COMMUNICATION ENGINEERING	KATARIA DIVYESHKUMAR KANJIBHAI	Lecturer	5/11/2005	Regular
3	INSTRUMENTATION AND CONTROL ENGINEERING	DHRUV RAMCHANDRA JASHVANTRAY	HOD	3/3/1992	Regular

4	COMPUTER AIDED COSTUME DESIGN & DRESS MAKING	MARSONIA NITA BHUPENDRA	Lecturer	12/31/2009	Regular
5	COMPUTER AIDED COSTUME DESIGN & DRESS MAKING	BHATT SARANGI HEMENDRA	Lecturer	12/31/2009	Regular
6	COMMERCIAL PRACTICE	MEHTA PRAGNA MANISHKUMAR	Lecturer	7/20/1995	Regular
7	GENERAL DEPARTMENT	DAVE BHADRESH JAYANTILAL	Lecturer	9/1/1998	Regular
8	INSTRUMENTATION AND CONTROL ENGINEERING	BHAYANI HARESH DHANJIBHAI	Lecturer	12/22/2009	Regular
9	INSTRUMENTATION AND CONTROL ENGINEERING	SUCHAK CHIRAG PRAMODKUMAR	Lecturer	1/1/2010	Regular
10	INSTRUMENTATION AND CONTROL ENGINEERING	SONEJI PUNAM MAGANLAL	Lecturer	8/8/2008	Adhoc
11	BIOMEDICAL ENGINEERING	MAKWANA VIRAL VRAJLAL	Lecturer	6/6/2019	Regular
12	ELECTRICAL ENGINEERING	RAVAL KALPESH MAHENDRABHAI	Lecturer	7/31/2008	Adhoc
13	GENERAL DEPARTMENT	BHATT HEMENDRA HASMUKHBHAI	Lecturer	12/22/2000	Regular
14	ELECTRONICS AND COMMUNICATION ENGINEERING	Dalsania Piyushkumar Chandulal	Lecturer	5/12/2011	Regular
15	COMPUTER ENGINEERING	SAVALIYA HIREN CHHAGANBHAI	Lecturer	5/23/2011	Regular
16	INSTRUMENTATION AND CONTROL ENGINEERING	Pathak Ripalben Mukeshbhai	Lecturer	8/28/2018	Regular
17	ELECTRONICS AND COMMUNICATION ENGINEERING	KANTARIA DIPABEN MEHULKUMAR	Lecturer	4/19/2011	Regular
18	ELECTRONICS AND COMMUNICATION ENGINEERING	Tanna Rashmin Shaileshbhai	Lecturer	4/18/2011	Regular
19	INSTRUMENTATION AND CONTROL ENGINEERING	Chothani Hiren Rameshbhai	Lecturer	4/8/2011	Regular
20	COMPUTER ENGINEERING	SHUKLA NIKITA KIRITBHAI	Lecturer	5/19/2011	Regular
21	INSTRUMENTATION AND CONTROL ENGINEERING	SHYARA SURESH KUMAR ZINABHAI	Lecturer	7/20/1994	Regular
22	ELECTRONICS AND COMMUNICATION ENGINEERING	SOLANKI MITAL SHANTIBHAI	Lecturer	11/15/2016	Regular
23	INSTRUMENTATION AND CONTROL ENGINEERING	DHOKIA DHAVAL BACHUBHAI	Lecturer	10/8/2015	Regular
24	ELECTRONICS AND COMMUNICATION ENGINEERING	JHALA SATYAJIT SINH TEMUBHA	Lecturer	10/19/2004	Regular
25	BIOMEDICAL ENGINEERING	CHANGELA BHAVIN CHANDRAKANT	Lecturer	4/7/2011	Regular
26	BIOMEDICAL ENGINEERING	SOLANKI VARSHABEN PRAVINBHAI	Lecturer	6/6/2019	Regular
27	COMPUTER ENGINEERING	TRIVEDI NIRAJ RAJESHKUMAR	Lecturer	10/28/2016	Regular
28	ELECTRONICS AND COMMUNICATION ENGINEERING	RINDANI NISHCHAL MAHESHKUMAR	Lecturer	9/2/1995	Regular
29	COMPUTER AIDED COSTUME DESIGN & DRESS MAKING	RATHOD ARTI RAMESHCHANDRA	Lecturer	12/4/2000	Regular

30	ELECTRICAL ENGINEERING	PATEL SANJAY JAMNADAS	Lecturer	7/3/1998	Regular
31	ELECTRICAL ENGINEERING	MARVANIYA ANILKUMAR DHANJIBHAI	Lecturer	12/6/2006	Regular
32	ELECTRONICS AND COMMUNICATION ENGINEERING	SINGALA KAVITA VRAJESHKUMAR	Lecturer	12/4/2013	Regular
33	GENERAL DEPARTMENT	PATEL HARESHKUMAR BHIKHALAL	Lecturer	7/14/1994	Regular
34	GENERAL DEPARTMENT	GAUSWAMI NIKHILGIRI MAHESHGIRI	Lecturer	8/28/2015	Regular
35	GENERAL DEPARTMENT	AGRAVAT HRISHIKESH GIRDHARLAL	Lecturer	5/26/2011	Regular
36	ELECTRONICS AND COMMUNICATION ENGINEERING	BHATT BHAGIRATH SHASHIKANT	Lecturer	4/18/2011	Regular
37	ELECTRONICS AND COMMUNICATION ENGINEERING	ASAL JIGNESH SHAMJIBHAI	Lecturer	4/27/2011	Regular
38	BIOMEDICAL ENGINEERING	PARMAR KRUNALKUMAR HASMUKHLAL	Lecturer	2/26/2016	Regular
39	BIOMEDICAL ENGINEERING	SHREEGOD DARSHIT CHANDRAKANT	Lecturer	3/1/2016	Regular
40	INSTRUMENTATION AND CONTROL ENGINEERING	THUMAR PRIYAL R	Lecturer	10/19/2015	Regular
41	INSTRUMENTATION AND CONTROL ENGINEERING	KOTHARI JESIKA NIRANG	Lecturer	10/13/2015	Regular
42	ELECTRONICS AND COMMUNICATION ENGINEERING	PARMAR GHANSHYAM VIKRAMBHAI	Lecturer	11/30/1993	Regular
43	MECHANICAL ENGINEERING	CHAVDA PRAGNESH CHANDULAL	Lecturer	11/3/2016	Regular
44	ELECTRICAL ENGINEERING	PANDYA SANDHYA MANOJBHAI	Lecturer	10/28/2016	Regular
45	ELECTRONICS AND COMMUNICATION ENGINEERING	JANI RINA BALENDUSEKHAR	Lecturer	11/11/2016	Regular
46	ELECTRONICS AND COMMUNICATION ENGINEERING	BHUCHARA KARTIK DHARMENDRA	Lecturer	10/28/2016	Regular
47	ELECTRICAL ENGINEERING	LADANI PUNITA VISHAL	Lecturer	11/11/2016	Regular
48	ELECTRICAL ENGINEERING	KAPUPARA DIPABEN JAYANTIBHAI	Lecturer	10/28/2016	Regular
49	ELECTRONICS AND COMMUNICATION ENGINEERING	SANGTANI VISHAL JERAMDAS	Lecturer	10/29/2016	Regular
50	COMPUTER ENGINEERING	PATHAK DARSHITA SURYAKANTBHAI	Lecturer	10/28/2016	Regular
51	ELECTRICAL ENGINEERING	SHAH CHANDNI CHIRAG	Lecturer	11/11/2016	Regular
52	INSTRUMENTATION AND CONTROL ENGINEERING	KHOKHAR MAHESHKUMAR SOMJIBHAI	Lecturer	4/1/2017	Regular
53	MECHANICAL ENGINEERING	SAVANI HARDIK VINODRAY	Lecturer	5/14/2010	Regular
54	COMPUTER ENGINEERING	Radadiya Nilesh Rashiklal	Lecturer	8/22/2017	Regular
55	COMPUTER ENGINEERING	VALA JAYDEVSINH BANESINH	Lecturer	12/17/2009	Regular

56	GENERAL DEPARTMENT	PARMAR JAYESH BHIKHABHAI	Lecturer	2/9/2012	Regular
57	COMPUTER ENGINEERING	Kurde Archana Pramod kumar	Lecturer	9/15/2017	Regular
58	INSTRUMENTATION AND CONTROL ENGINEERING	GIRNARI MEHUL PRAGJIBHAI	Lecturer	9/1/2018	Regular
59	INSTRUMENTATION AND CONTROL ENGINEERING	TALA AJAYKUMAR VASHARAMBHAI	Lecturer	9/1/2018	Regular
60	BIOMEDICAL ENGINEERING	KATARIA ATULKUMAR NAROTAMDAS	Lecturer	7/20/2018	Regular
61	ELECTRICAL ENGINEERING	DAVE KISHAN VISHNUPRASAD	Lecturer	3/17/2005	Regular
62	ELECTRONICS AND COMMUNICATION ENGINEERING	RENUKA BHADRESH B	Lecturer	3/22/1994	Regular
63	COMPUTER ENGINEERING	FARUKI PARVEZ K	HOD	9/1/2018	Regular
64	ELECTRICAL ENGINEERING	MEHTA NIMESH MAHENDRABHAI	Lecturer	7/20/1995	Regular
65	COMPUTER ENGINEERING	GOSWAMI MANISHA KULDIPGIRI	Lecturer	2/21/2002	Regular
66	COMPUTER ENGINEERING	VYAS LEKHA PARTH	Lecturer	6/18/2011	Adhoc
67	ELECTRONICS AND COMMUNICATION ENGINEERING	KATHIRIYA BHAVESHKUMAR BABUBHAI	Lecturer	4/26/2011	Regular
68	ELECTRONICS AND COMMUNICATION ENGINEERING	Dudani Ravindra Ratilal	Lecturer	4/30/2011	Regular
69	GENERAL DEPARTMENT	HARNESHA GAYATRIBAHEN BHANUBHAI	Lecturer	9/7/2018	Regular
70	ELECTRICAL ENGINEERING	PANCHAL Rajeshkumar Damjibhai	Lecturer	6/9/1998	Regular
71	BIOMEDICAL ENGINEERING	BHATT ANAND BHARATKUMAR	Lecturer	6/20/2019	Regular
72	INSTRUMENTATION AND CONTROL ENGINEERING	DAVE JAIMIN BHARATKUMAR	Lecturer	9/12/2018	Regular
73	INSTRUMENTATION AND CONTROL ENGINEERING	MULCHANDANI MALA N	Lecturer	1/17/1994	Regular
74	GENERAL DEPARTMENT	JOSHI PRADIP NANDLAL	Lecturer	5/12/1987	Regular
75	COMPUTER ENGINEERING	MALLI SHIVANGI BHUPATBHAI	Lecturer	6/24/2019	Regular
76	COMPUTER ENGINEERING	KADCHHA RAJESHBHAI ARSIBHAI	Lecturer	6/11/2020	Regular
77	COMPUTER ENGINEERING	PANCHASARA ASHOKKUMAR KANAIYALAL	Lecturer	1/11/2010	Regular
78	COMPUTER ENGINEERING	HATHALIYA YAGNIKKUMAR AMRUTLAL	Lecturer	11/11/2016	Regular
79	COMPUTER ENGINEERING	PAMBHAR VIMAL JAYANTILAL	Lecturer	11/25/2020	Regular
80	COMPUTER ENGINEERING	RAMANI SAGAR VINODRAI	Lecturer	6/20/2011	Regular
81	ELECTRICAL ENGINEERING	ZAMPDA RANJEETBHAI SAMATBHAI	Lecturer	10/17/2022	Regular
82	ELECTRICAL ENGINEERING	VYAS CHITRANG KAMENDU	Lecturer	11/5/2022	Regular

83	ELECTRICAL ENGINEERING	HOTHI KIRIT MANSUKHBHAI	Lecturer	11/5/2022	Regular
84	ELECTRICAL ENGINEERING	MODI MITUL MAHESHBHAI	Lecturer	24/11/2023	Regular
85	ELECTRONICS & COMMUNICATION ENGINEERING	GOSWAMI PARTH ASHOKBHAI	Lecturer	07/05/2011	Regular

- **Fee Structure**

Sr No	Fees	1st year students (In INR)	2nd and 3rd year students (InINR)
1	Caution money deposit	50 (one time)	**0**
2	Tuition fees	500 per semester (zero for TFWS andGIRLS Students)	**500 per semester (zero for TFWSand GIRLS Students)**
3	Mid Semester Examination	150 per semester	**150 per semester**
4	Gymkhana	90	**90**
5	Thalassemia	150(one time)	
6	GTU Affiliation	150(one time)	

HOSTEL FEE STRUCTURE

Sr no	Fees	Boys Hostel	Sr no	Fees	Girls Hostel
1	Caution money deposit	500 (one time)	1	Caution money deposit	**90(one time)**
2	Domus fee	1000 per semester	2	Domus fee	**4000 per semester**
3	Form fee	30	3	Form fee	**30**
4	Rent	100	4	Rent	100

Apart from the collected fees separate exam fees are collected for eachsemester examination.

10. Number of Students admitted under various categories each year inthe last three years

2024-2025	AI	OPEN	OPEN-P H	SC	ST	TFWS	Total
BIO-MEDICAL ENGG	4	22	0	0	0	0	**26**
BIO-MEDICAL ENGG-TFWS	0	0	0	0	0	4	**4**
CDDM	2	26	0	0	0	0	**28**
CDDM-TFWS	0	0	0	0	0	2	**2**
COMPUTER ENGG.	11	209	1	1	1	0	**223**
COMPUTER ENGG.-TFWS	0	0	0	0	0	11	**11**
ELECTRICAL ENGG	9	137	0	0	0	0	**146**
ELECTRICAL ENGG-TFWS	0	0	0	0	0	9	**9**
ELECTRONICS & COMMUNICATION ENGG.	4	60	0	0	0	0	**64**
ELECTRONICS & COMMUNICATION ENGG.-TFWS	0	0	0	0	0	4	**4**
INFORMATION AND COMMUNICATION TECHNOLOGY	3	72	0	0	0	0	**75**
INFORMATION AND COMMUNICATION TECHNOLOGY -	0	0	0	0	0	4	**4**
INSTRUMENTATION & CONTROL	4	71	0	0	0	0	**75**
INSTRUMENTATION & CONTROL-TFWS	0	0	0	0	0	3	**3**
RENEWABLE ENERGY	1	11	0	0	0	0	**12**
Total	**38**	**608**	**1**	**1**	**1**	**37**	**686**

2023-2024	AI	EWS	EX	OPEN	OPEN-PH	SC	SEBC	ST	TFWS	Total
BIO-MEDICAL ENGG	4	0	0	45	0	0	0	0	0	**49**
CDDM	2	0	0	29	0	0	0	0	0	**31**
CDDM-TFWS	0	0	0	0	0	0	0	0	2	**2**
COMPUTER ENGG.	10	20	2	119	1	14	54	4	0	**224**
COMPUTER ENGG.-TFWS	0	0	0	0	0	0	0	0	11	**11**
ELECTRICAL ENGG	9	0	0	136	0	0	0	0	0	**145**
ELECTRICAL ENGG-TFWS	0	0	0	0	0	0	0	0	9	**9**
ELECTRONICS & COMMUNICATION ENGG.	3	1	0	64	0	1	5	0	0	**74**
ELECTRONICS & COMMUNICATION ENGG.-TFWS	0	0	0	0	0	0	0	0	4	**4**

INFORMATION AND COMMUNICATION TECHNOLOGY	3	8	0	43	0	3	18	0	0	**75**
INFORMATION AND COMMUNICATION TECHNOLOGY -	0	0	0	0	0	0	0	0	4	**4**
INSTRUMENTATION & CONTROL	4	0	0	71	0	0	0	0	0	**75**
INSTRUMENTATION & CONTROL-TFWS	0	0	0	0	0	0	0	0	4	**4**
RENEWABLE ENERGY	2	0	0	6	0	0	0	0	0	**8**
Total	**37**	**29**	**2**	**513**	**1**	**18**	**77**	**4**	**34**	**715**

2022-2023	AI	EWS	OPEN	SC	SEBC	ST	TFWS	Total
BIO-MEDICAL ENGG	4	0	23	0	0	0	0	27
CDDM	2	0	32	0	0	0	0	34
CDDM-TFWS	0	0	0	0	0	0	2	2
COMPUTER ENGG.	10	15	138	13	45	3	0	224
COMPUTER ENGG.-TFWS	0	0	0	0	0	0	11	11
ELECTRICAL ENGG	9	0	94	0	0	0	0	103
ELECTRICAL ENGG-TFWS	0	0	0	0	0	0	8	8
ELECTRONICS & COMMUNICATION ENGG.	3	0	54	0	0	0	0	57
ELECTRONICS & COMMUNICATION ENGG.-TFWS	0	0	0	0	0	0	4	4
INFORMATION AND COMMUNICATION	3	8	47	3	14	0	0	75
INFORMATION AND COMMUNICATION	0	0	0	0	0	0	3	3
INSTRUMENTATION & CONTROL	4	0	44	0	0	0	0	48
INSTRUMENTATION & CONTROL-TFWS	0	0	0	0	0	0	4	4
RENEWABLE ENERGY	3	0	1	0	0	0	0	4
RENEWABLE ENERGY -TFWS	0	0	0	0	0	0	2	2
Total	**38**	**23**	**433**	**16**	**59**	**3**	**34**	**606**

- **Admission Procedure**

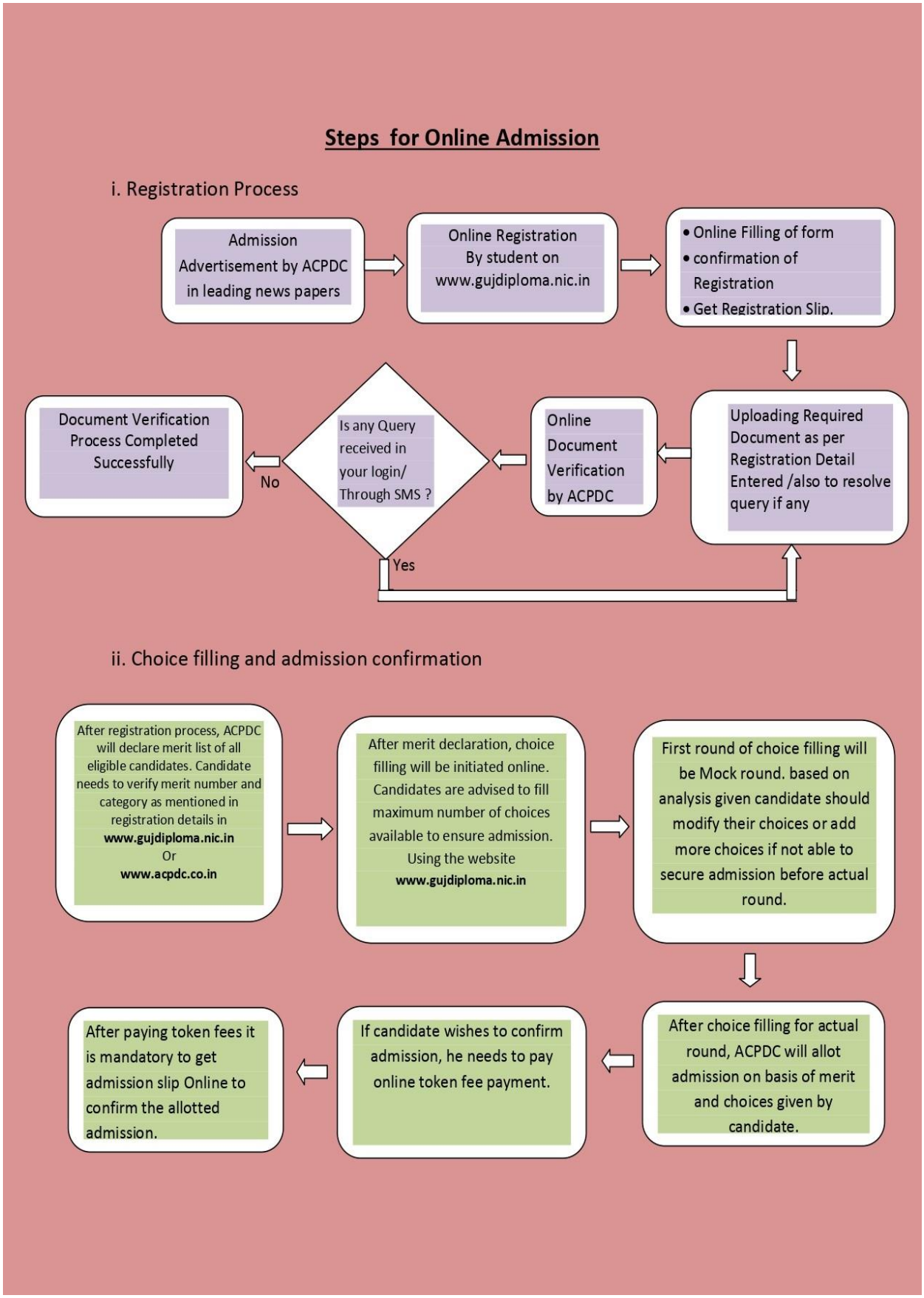

▪ Scholarship

Name of Scholarship	Offered by	Eligibility	Duration	Approximate Amount (Per year)
Digital Gujarat	Govt. Of Gujarat	As per Digital Gujarat Scholarship Norms	3 years	6,25000/-
MYSY	Govt. Of Gujarat	As per MYSY Norms		

- **Admission**

a. Number of seats sanctioned with the year of approval

COURSE NAME	YEAR OF APPROVAL	CURRENT INTAKE
INSTRUMENTATION AND CONTROL ENGINEERING	1983	**60**
BIOMEDICAL ENGINEERING	2009	**60**
COMPUTER ENGINEERING	1983	**180**
ELECTRONICS & COMMUNICATIONENGG	1990	**60**
ELECTRICAL ENGINEERING	2008	**150**
COMPUTER AIDED COSTUME DESIGN & DRESS MAKING	1990	**30**
INFORMATION & COMMUNICATION ENGINEERING	2022	**60**
RENEWABLE ENGINEERING	2022	**30**

- **Criteria and Weightages for Admission**
  - Central Admission Process by ACPDC

    www.acpdc.gujdiploma.nic
- **List of Applicants**
  - Admission process to all Diploma programs is carried out by the state level Admission Committee for Professional Diploma Courses (ACPC). For more details, visit ACPDC website www.acpdc.gujdiploma.nic
- **Results of Admission Under Management seats/Vacant seats**
  - Management seats not available.
  - Admission for the vacant seats is conducted through the central admission committee
- Number of applications received during last two years for admission underManagement Quota and number admitted: **NA**

- **Calendar for admission against Management/vacant seats: Not applicable as central admission committee takes care of this as per state government directives**
  www.acpdc.gujdiploma.nic

- Last date of request for applications: NA
- Last date of submission of applications: NA

- Dates for announcing results: NA
- Release of admission list (main list and waiting list shall be announced on thesame day): NA
- Last date for closing of admission: NA
- Starting of the Academic session: NA
- The waiting list shall be activated only on the expiry of date of main list: NA
- The policy of refund of the Fee, in case of withdrawal, shall be clearly notified: www.acpdc.gujdiploma.nic

Information of Infrastructure and Other Resources Available

- **Number of Class Rooms and size of each**

Sr. No.	Room Type	Room Id/Name	Area of Room in sqm
1	Classroom	BIO-1	**79**
2	Classroom	BIO-2	**79**
3	Classroom	CACDDM-1	**66**
4	Classroom	CO1	**75**
5	Classroom	CO2	**75**
6	Classroom	CO3	**75**
7	Classroom	CO4	**75**
8	Classroom	CO5	**75**
9	Classroom	E-1	**66**
10	Classroom	E-2	**66**
11	Classroom	E-3	**66**
12	Classroom	E-4	**66**
13	Classroom	E-5	**66**
14	Classroom	E-6	**66**
15	Classroom	EC-1	**73.38**
16	Classroom	EC-2	**72**
17	Classroom	EC-3	**72**
18	Classroom	EC-5	**43.2**
19	Classroom	EC-7	**72**
20	Classroom	IC-2	**102.66**
21	Classroom	IC-3	**65.91**
22	Classroom	IC-4	**83.49**
23	**Classroom**	**IC-5**	**97.75**

- **Number of Tutorial rooms and size of each**

Sr.No.	Room Type	Room Id/Name	Area of Room in sqm
1	Tutorial Room	BIO-4	20.9
2	Tutorial Room	ELE-TUT1	31
3	Tutorial Room	ELE-TUT2	37
4	Tutorial Room	ELE-TUT3	31

5	Tutorial Room	GEN-TUT1	58
6	Tutorial Room	GEN-TUT2	67

- **Number of Laboratories and size of each**

Sr.No.	TYPE	NAME	CARPET AREA
1	Laboratory	BIO-3	79
2	Laboratory	BIOL-1	39
3	Laboratory	BIOL-2	40
4	Laboratory	CACDDML-1	61.53
5	Laboratory	CACDDML-2	82.85
6	Laboratory	CACDDML-3	61.53
7	Laboratory	CACDDML-4	61.53
8	Laboratory	CACDDML-5	61.53
9	Laboratory	COL-3	75
10	Laboratory	COL-4	75
11	Laboratory	COL-5	75
12	Laboratory	ECL-1	72
13	Laboratory	ECL-10	36
14	Laboratory	ECL-2	72
15	Laboratory	ECL-3	73.38
16	Laboratory	ECL-4	72
17	Laboratory	ECL-5	72
18	Laboratory	ECL-6	73.38
19	Laboratory	ECL-7	36
20	Laboratory	ECL-8	36
21	Laboratory	EL-1	66
22	Laboratory	EL-2	66
23	Laboratory	EL-3	66
24	Laboratory	EL-4	66
25	Laboratory	EL-6	66
26	Laboratory	GEN-L1	75
27	Laboratory	IC-1	73.5
28	Laboratory	ICL-1	49.2
29	Laboratory	ICL-2	75
30	Laboratory	ICL-3	103.6
31	Laboratory	ICL-4	31.31
32	Laboratory	ICL-5	31.31
33	Laboratory	ICL-6	89.18

- **Number of Drawing Halls with capacity of each**

SR NO	TYPE	NAME	CARPET AREA
1	Drawing Hall	D H 1	142
2	Drawing Hall	ECL-9	73.38
3	Drawing Hall	ICL-8	53.36
4	Drawing Hall	DRAWING ROOM	355.56

- **Number of Computer Centers with capacity of each**

SR NO	NAME	TYPE	CARPET AREA
1	COMP-1	Computer Centre	150

- **Central Examination Facility, Number of rooms and capacity of each**

SR NO	NAME	TYPE	CARPET AREA
1	EXAM-OFF	Exam Control Office	30

- **Barrier Free Built Environment for disabled and elderly persons -Yes**
- **Fire and Safety Certificate**

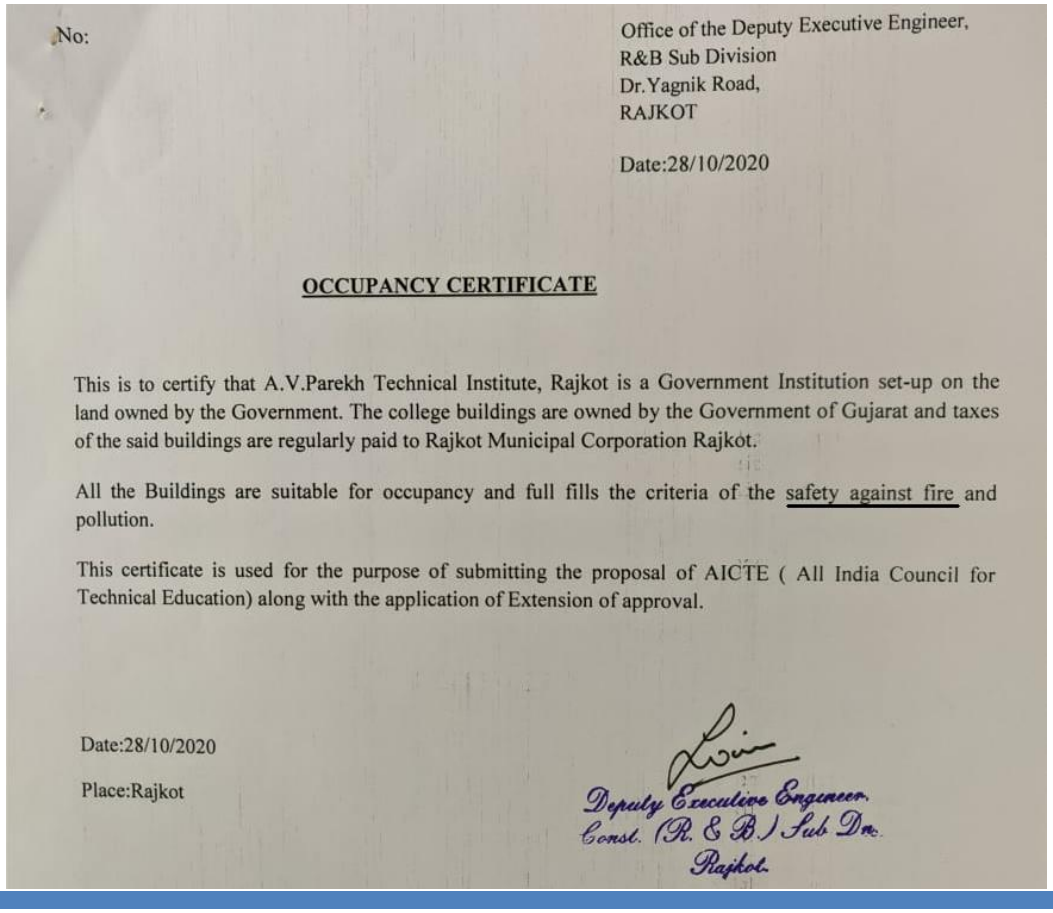

No:

Office of the Deputy Executive Engineer,
R&B Sub Division
Dr.Yagnik Road,
RAJKOT

Date:28/10/2020

OCCUPANCY CERTIFICATE

This is to certify that A.V.Parekh Technical Institute, Rajkot is a Government Institution set-up on the land owned by the Government. The college buildings are owned by the Government of Gujarat and taxes of the said buildings are regularly paid to Rajkot Municipal Corporation Rajkot.

All the Buildings are suitable for occupancy and full fills the criteria of the safety against fire and pollution.

This certificate is used for the purpose of submitting the proposal of AICTE (All India Council for Technical Education) along with the application of Extension of approval.

Date:28/10/2020

Place:Rajkot

Deputy Executive Engineer,
Const. (R. & B.) Sub Dn.
Rajkot.

- **Occupancy Certificate**

No. :

Office of the Deputy Executive Engineer,
R & B Sub Division
Dr. Yagnik Road,
RAJKOT

Date: 09/01/2018

OCCUPANCY CERTIFICATE

This is to certify that A. V. Parekh Technical Institute, Rajkot is a Government Institution set-up on the land owned by the Government. The college buildings are owned by the Government of Gujarat and taxes of the said buildings are regularly paid to Rajkot Municipal Corporation Rajkot.

All the Buildings are suitable for occupancy and full fills the criteria of the safety against fire and pollution.

This certificate is used for the purpose of submitting the proposal of AICTE (All India Council for Technical Education) along with the application of Extension of Approval.

Date: 09/01/2018

Place: Rajkot

Deputy Executive Engineer
Coast (R.&B.) Sub Dn.-1,
RAJKOT.

A. V. PAREKH TECHNICAL INST.
Inv. 59
Date. 29/9/25
RAJKOT

- **Hostel Facilities**

SR NO	NAME	TYPE	Capacity
1	Girls HOSTEL	Girls' Hostel	**96**
2	**TAGORE HOSTEL** **MARCONI HOSTEL**	**Boys' Hostel**	**150**

- **Library**

Programme	Engineering & Technology	Number of Titles	5159
Number of Volumes	**16025**	**Number of Journals publishes in India**	**37**

- **Computing Facilities**

PCs/Laptop exclusively available tostudents	250	PCs/Laptop available in Library	10
PCs/Laptop available in Administrative Office	20	PCs/Laptop available to Faculty Members	20
Number of PCs/Laptop in languagelab	10	Internet Bandwidth in Mbps	200
Number of Legal Applicationsoftware	10	Printers available to student:	19
Number of A1 Size color Printers	0	Number of Legal System software	5

- **List of facilities available**
  - College wide Internet (LAN and Wi-Fi)
  - Drinking Water
  - Separate Workshop Building
  - Security Points at various places
- **Teaching Learning Process**

i. **Curricula and syllabus for each of the Programmes as approved by the University**

Syllabus is decided by GTU

Following is the link to view latest syllabus https://syllabus.gtu.ac.in/

ii. **Academic Calendar of the University**

Following is the link to view latest academic calendar same calendar is circulated to students and faculties through circularsand notice board https://www.gtu.ac.in/AcademicCal.aspx

iii. **Academic Time Table with the name of the Faculty membershandling the Course**

Time table is shared to students and faculties it is also displayed on department notice board and it is also available on department website

iv. **Teaching Load of each Faculty**

As per AICTE Norms

v. **Internal Continuous Evaluation System and place**

IQAC & LAB LECTURE CLEANLINESS COMMITTEE IS FORMED

vi. Student's assessment of Faculty, System in place

Faculty feedback is taken from students twice in a semester

- **Enrolment Details**

Academic Year 2024-25							
Branch	**INTAKE**	**FIRST YEAR**		**C TO D**		**TOTAL**	
		ADMISSION	**ENROLLMENT**	**ADMISSION**	**ENROLLMENT**	**ADMISSION**	**ENROLLMENT**
BIO	60	30	23	1	1	31	24
COMP	180	234	220	5	4	239	224
ELECT	150	155	127	8	7	163	134
EC	60	68	49	0	0	68	49
ICT	60	79	75	2	1	81	76
IC	60	78	67	11	4	89	71
CACDDM	30	30	19	0	0	30	19
RE	30	12	7	0	0	12	7
Total	**630**	**686**	**587**	**27**	**17**	**713**	**604**

*IN SOME CASES ENROLLED NUMBER IS > INTAKE DUE TO EWS CATEGORY

Placement Details

2021-2022								
BRANCH	No. of Students Enrolled in Final Sem	No. of Students Passed	INTERESTED FOR JOB	INTERESTED FOR Higher Studies	PLACEMENT	Higher Studies	% Placement/ Entrepreneur	% Higher Studies
I.C	43	32	21	22	18	13	85.71	59.09
CACDDM	26	22	0	26	0	4	0.00	15.38
Computer	173	155	25	148	18	127	72.00	85.81
Biomedical	31	23	4	27	3	8	75.00	29.63
Electrical	110	56	29	81	22	47	75.86	58.02
E.C	27	14	6	21	7	8	116.67	38.10

2022-2023								
BRANCH	No. of Students Enrolled in Final Sem	No. of Students Passed	INTERESTED FOR JOB	INTERESTED FOR Higher Studies	PLACEMENT	Higher Studies	% Placement/ Entrepreneur	% Higher Studies
I.C	29	21	15	14	15	11	100.00	78.57
CACDDM	24	18	0	24	0	2	0.00	8.33
Computer	187	173	7	180	4	154	57.14	85.56
Biomedical	22	17	2	20	1	10	50.00	50.00
Electrical	69	61	45	24	28	0	62.22	0.00
E.C	33	19	4	29	4	17	100.00	58.62

2023-2024								
BRANCH	No. of Students Enrolled in Final Sem	No. of Students Passed	INTERESTED FOR JOB	INTERESTED FOR Higher Studies	PLACEMENT	Higher Studies	% Placement/ Entrepreneur	% Higher Studies
I.C	25	18	14	11	13	11	92.86	100.00
CACDDM	24	18	0	24	0	2	0.00	8.33
Computer	159	136	4	155	4	128	100.00	82.58
Biomedical	13	11	4	9	4	3	100.00	33.33
Electrical	55	45	12	43	12	25	100.00	58.14
E.C	19	13	2	17	1	12	50.00	70.59

Research Projects/ Consultancy Works

Government of Gujarat has developed a policy for providing assistance to Startups/ Innovation. Under this scheme, any individual/ group of individuals having innovative idea/ Concept will be eligible and/ or Universities/ education institutions, Incubation Centre/ PSUs/ R&D Institutions/ Private and other establishments will be eligible as an institution to support and mentor to innovators as approved by Committee. Start-up in an economy's technology sectors is an important indicator of technological performance for several reasons.

A.V. Parekh Technical Institute- Rajkot got a grant from Gujarat Knowledge Society for the different SSIP activities and developing SSIP Cell in the campus of the college.

Achievements of SSIP Cell of AVPTI - Rajkot

- We have carried out approximately 40 webinars / seminars / awareness programs.
- Supported and funded 8 PoC Stage Start-ups and provided mentoring support to 15 Idea Stage Startups.
- One of the Start-up has registered their company.
- Provided IPR guidance to a Start-up for filing their Utility Patent in 'Australia'.
- Student startup & Innovation Policy SSIP Centre & DIC at institute keeps conducting various activities and workshops to create awareness amongst the students regarding Innovation & Entrepreneurship.

15. LoA and subsequent EoA till the current Academic Year Click on following list to download the EOA

https://avptirajkot.ac.in/aicte-eoa/

16. Best Practices

- Campus Connected with CWAN
- NAMO Wi-Fi Facility
- Effective implementation of Outcome Based Education focused approach for each course
    - Special counseling, assignments and classes for weaker and average students and focus on peer learning with the help of bright students.
- Practical based education.
- Coverage of content beyond syllabus, out of box thinking approach.
- Internship, Industrial visits and expert talks effectively implemented.
- Students are motivated to take part in various Hackathon and other similar events.
- Students are motivated to take part in NCC/NSS activities like blood donation camp, spreading awareness regarding various Government schemes to the villages.
- ISTE Students chapters are working to encourage the students to join engineer's community ISTE; which helps students to explore latest research being carried out in their field.
- SCOPE for to develop the Basic English Learning ability of students.
- Technical skills / Life Learning skills Enhancement through Finishing School Activities